THE EVOLUTION OF ALLEN AVENUE UNITARIAN UNIVERSALIST CHURCH

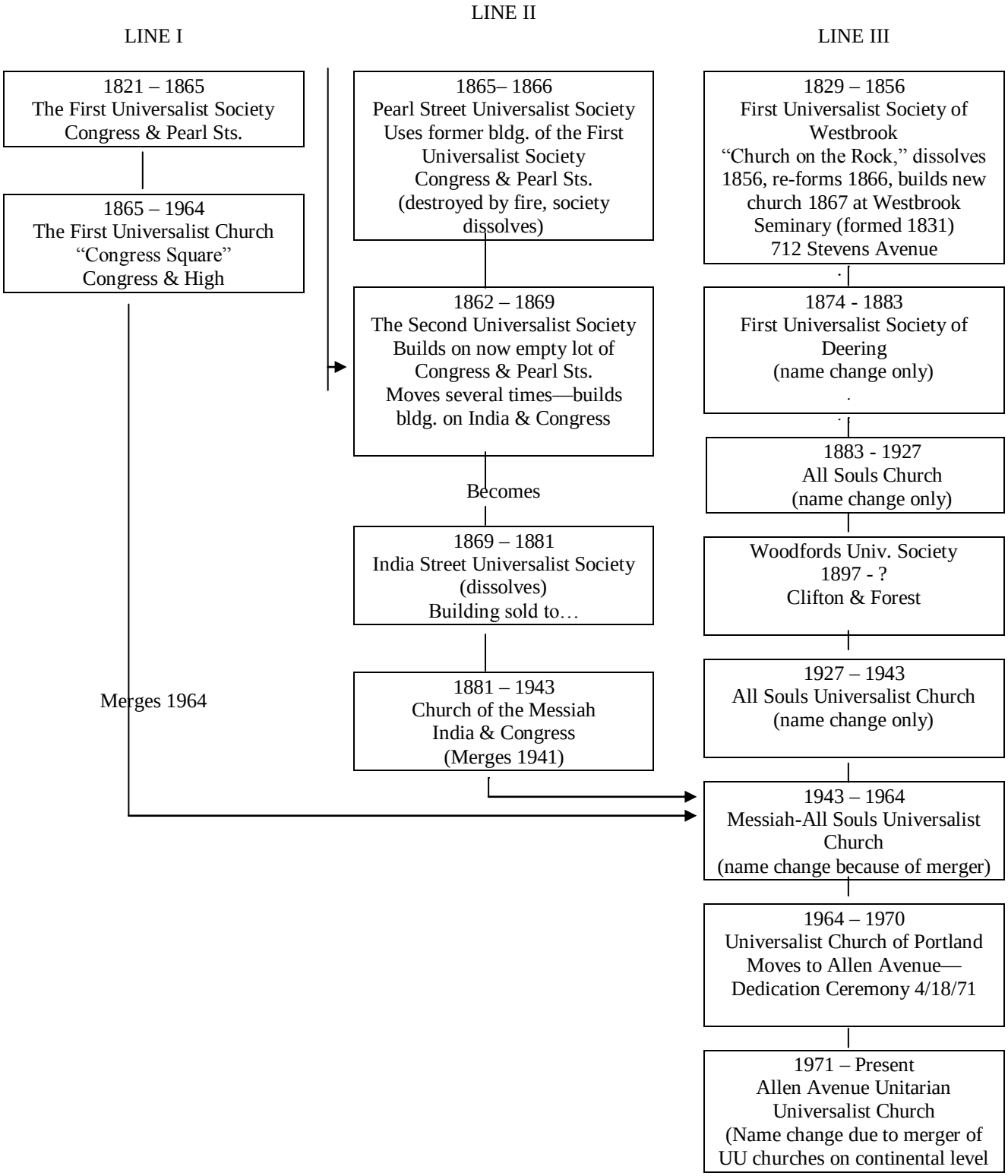

Sally Breen.A2U2 History.Historical Graph
6/19/06
3/16/2010